



Havering
LONDON BOROUGH

Licensing Officer's Report

LICENSING SUB-COMMITTEE

20 June 2018

REPORT

Subject heading:

Report author and contact details:

Havering Tribute Fest
Aveley Road, Upminster, RM14 2TN
Premises Licence Application
Kasey Conway, Licensing Officer
5th floor Mercury House
licensing@havering.gov.uk
01708 432555

This application for a premises licence is made by Havering Mind under section 17 of the Licensing Act 2003. The application was received by Havering's Licensing Authority on 27th April 2018.

Geographical description of the area and description of the building

The Event intends to be located on the Damyns Hall Aerodrome in Upminster. The surrounding area is largely open green land; however, there are four residential properties – Damyns Hall Cottages – located immediately adjacent to the entrance to the aerodrome site.

A map of the area is attached.

Details of the application

The application is to permit the following licensable activities:

Live Music, Recorder Music, Performance of Dance		
Day	Start	Finish
Monday		
Tuesday		
Wednesday		
Thursday		
Friday		
Saturday	15:00	22:30
Sunday		

Supply of Alcohol		
Day	Start	Finish
Monday		
Tuesday		
Wednesday		
Thursday		
Friday		
Saturday	15:00	22:30
Sunday		

Comments and observations on the application

The applicant acted in accordance with regulations 25 and 26 of *The Licensing Act 2003 (Premises licences and club premises certificates) Regulations 2005* relating to the advertising of the application. The required public notice was installed in the Friday 11th May 2018 edition of the Romford Recorder.

Summary

There was 1 representation against this application from interested persons. (This relates to two people at two addresses).

There were no representations against this application from responsible authorities.

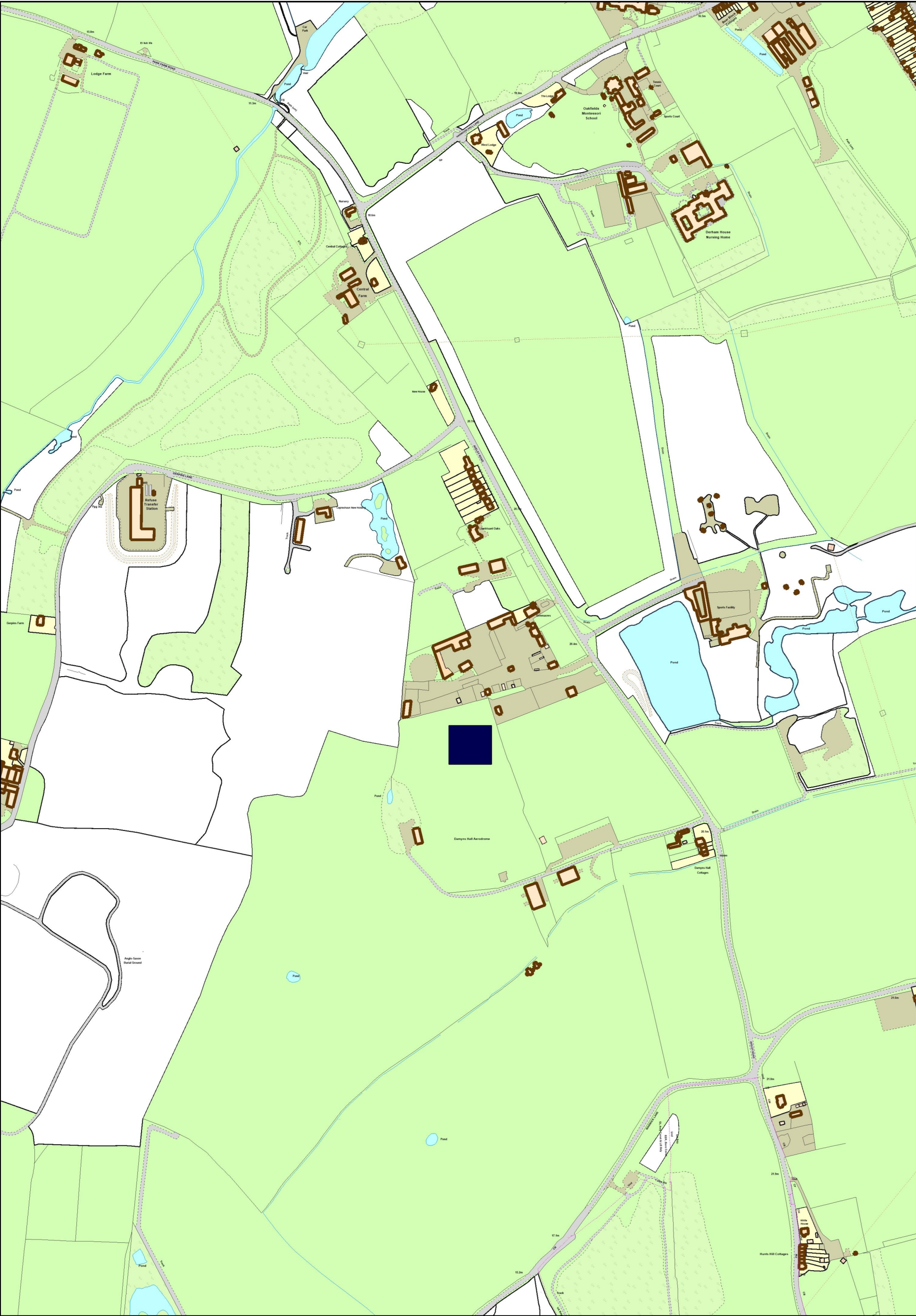



Havering
L O N D O N B O R O U G H

Copy of Application

* required information

Section 1 of 21

You can save the form at any time and resume it later. You do not need to be logged in when you resume.

System reference

Not Currently In Use

This is the unique reference for this application generated by the system.

Your reference

You can put what you want here to help you track applications if you make lots of them. It is passed to the authority.

Are you an agent acting on behalf of the applicant?

☐ Yes

☒ No

Put "no" if you are applying on your own behalf or on behalf of a business you own or work for.

Applicant Details

* First name

CIARAN

* Family name

WHITE

* E-mail

Main telephone number

Include country code.

Other telephone number

☐ Indicate here if you would prefer not to be contacted by telephone

Are you:

☒ Applying as a business or organisation, including as a sole trader

☐ Applying as an individual

A sole trader is a business owned by one person without any special legal structure. Applying as an individual means you are applying so you can be employed, or for some other personal reason, such as following a hobby.

Applicant Business

Is your business registered in the UK with Companies House?

☒ Yes

☐ No

Note: completing the Applicant Business section is optional in this form.

Registration number

Business name

HAVERING MIND

If your business is registered, use its registered name.

VAT number

-

NONE

Put "none" if you are not registered for VAT.

Legal status

Charity or Association

Continued from previous page...

Your position in the business

Home country

The country where the headquarters of your business is located.

Registered Address

Address registered with Companies House.

Building number or name

Street

District

City or town

County or administrative area

Postcode

Country

Section 2 of 21

PREMISES DETAILS

I/we, as named in section 1, apply for a premises licence under section 17 of the Licensing Act 2003 for the premises described in section 2 below (the premises) and I/we are making this application to you as the relevant licensing authority in accordance with section 12 of the Licensing Act 2003.

Premises Address

Are you able to provide a postal address, OS map reference or description of the premises?

☒ Address ☐ OS map reference ☐ Description

Postal Address Of Premises

Building number or name

Street

District

City or town

County or administrative area

Postcode

Country

Further Details

Telephone number

Non-domestic rateable value of premises (£)

Section 3 of 21

APPLICATION DETAILS

In what capacity are you applying for the premises licence?

- ☐ An individual or individuals
- ☐ A limited company / limited liability partnership
- ☐ A partnership (other than limited liability)
- ☐ An unincorporated association
- ☐ Other (for example a statutory corporation)
- ☐ A recognised club
- ☒ A charity
- ☐ The proprietor of an educational establishment
- ☐ A health service body
- ☐ A person who is registered under part 2 of the Care Standards Act 2000 (c14) in respect of an independent hospital in Wales
- ☐ A person who is registered under Chapter 2 of Part 1 of the Health and Social Care Act 2008 in respect of the carrying on of a regulated activity (within the meaning of that Part) in an independent hospital in England
- ☐ The chief officer of police of a police force in England and Wales

Section 4 of 21

NON INDIVIDUAL APPLICANTS

Provide name and registered address of applicant in full. Where appropriate give any registered number. In the case of a partnership or other joint venture (other than a body corporate), give the name and address of each party concerned.

Non Individual Applicant's Name

Name

HAVERING MIND

Details

Registered number (where applicable)

1108470

Description of applicant (for example partnership, company, unincorporated association etc)

--

Continued from previous page...

Address

Building number or name

Street

District

City or town

County or administrative area

Postcode

Country

Contact Details

E-mail

Telephone number

Other telephone number

* Date of birth
dd mm yyyy

* Nationality

Documents that demonstrate entitlement to work in the UK

Add another applicant

Section 5 of 21

OPERATING SCHEDULE

When do you want the premises licence to start? / /
dd mm yyyy

If you wish the licence to be valid only for a limited period, when do you want it to end / /
dd mm yyyy

Provide a general description of the premises

For example the type of premises, its general situation and layout and any other information which could be relevant to the licensing objectives. Where your application includes off-supplies of alcohol and you intend to provide a place for consumption of these off- supplies you must include a description of where the place will be and its proximity to the premises.

AERODROME FIELD

Continued from previous page...

If 5,000 or more people are expected to attend the premises at any one time, state the number expected to attend

Section 6 of 21

PROVISION OF PLAYS

[See guidance on regulated entertainment](#)

Will you be providing plays?

☐ Yes

☒ No

Section 7 of 21

PROVISION OF FILMS

[See guidance on regulated entertainment](#)

Will you be providing films?

☐ Yes

☒ No

Section 8 of 21

PROVISION OF INDOOR SPORTING EVENTS

[See guidance on regulated entertainment](#)

Will you be providing indoor sporting events?

☐ Yes

☒ No

Section 9 of 21

PROVISION OF BOXING OR WRESTLING ENTERTAINMENTS

[See guidance on regulated entertainment](#)

Will you be providing boxing or wrestling entertainments?

☐ Yes

☒ No

Section 10 of 21

PROVISION OF LIVE MUSIC

[See guidance on regulated entertainment](#)

Will you be providing live music?

☒ Yes

☐ No

Standard Days And Timings

MONDAY

Start

End

Start

End

TUESDAY

Start

End

Start

End

Give timings in 24 hour clock.
(e.g., 16:00) and only give details for the days
of the week when you intend the premises
to be used for the activity.

Continued from previous page...

WEDNESDAY

Start

End

Start

End

THURSDAY

Start

End

Start

End

FRIDAY

Start

End

Start

End

SATURDAY

Start

End

Start

End

SUNDAY

Start

End

Start

End

Will the performance of live music take place indoors or outdoors or both?

☐ Indoors

☒ Outdoors

☐ Both

Where taking place in a building or other structure tick as appropriate. Indoors may include a tent.

State type of activity to be authorised, if not already stated, and give relevant further details, for example (but not exclusively) whether or not music will be amplified or unamplified.

LIVE TRIBUTE ACTS
BACKGROUND MUSIC

State any seasonal variations for the performance of live music

For example (but not exclusively) where the activity will occur on additional days during the summer months.

Non-standard timings. Where the premises will be used for the performance of live music at different times from those listed in the column on the left, list below

For example (but not exclusively), where you wish the activity to go on longer on a particular day e.g. Christmas Eve.

Continued from previous page...

Section 11 of 21

PROVISION OF RECORDED MUSIC

See guidance on regulated entertainment

Will you be providing recorded music?

☒ Yes

☐ No

Standard Days And Timings

MONDAY

Start

End

Start

End

Give timings in 24 hour clock.
(e.g., 16:00) and only give details for the days
of the week when you intend the premises
to be used for the activity.

TUESDAY

Start

End

Start

End

WEDNESDAY

Start

End

Start

End

THURSDAY

Start

End

Start

End

FRIDAY

Start

End

Start

End

SATURDAY

Start

End

Start

End

SUNDAY

Start

End

Start

End

Will the playing of recorded music take place indoors or outdoors or both?

☐ Indoors

☒ Outdoors

☐ Both

Where taking place in a building or other
structure tick as appropriate. Indoors may
include a tent.

State type of activity to be authorised, if not already stated, and give relevant further details, for example (but not exclusively) whether or not music will be amplified or unamplified.

BACKGROUND MUSIC

Continued from previous page...

State any seasonal variations for playing recorded music

For example (but not exclusively) where the activity will occur on additional days during the summer months.

Non-standard timings. Where the premises will be used for the playing of recorded music at different times from those listed in the column on the left, list below

For example (but not exclusively), where you wish the activity to go on longer on a particular day e.g. Christmas Eve.

Section 12 of 21

PROVISION OF PERFORMANCES OF DANCE

See guidance on regulated entertainment

Will you be providing performances of dance?

☒ Yes

☐ No

Standard Days And Timings

MONDAY

Start

End

Start

End

Give timings in 24 hour clock.
(e.g., 16:00) and only give details for the days
of the week when you intend the premises
to be used for the activity.

TUESDAY

Start

End

Start

End

WEDNESDAY

Start

End

Start

End

THURSDAY

Start

End

Start

End

FRIDAY

Start

End

Start

End

Continued from previous page...

SATURDAY

Start

End

Start

End

SUNDAY

Start

End

Start

End

Will the performance of dance take place indoors or outdoors or both?

☐ Indoors

☒ Outdoors

☐ Both

Where taking place in a building or other structure tick as appropriate. Indoors may include a tent.

State type of activity to be authorised, if not already stated, and give relevant further details, for example (but not exclusively) whether or not music will be amplified or unamplified.

DANCE GROUPS

State any seasonal variations for the performance of dance

For example (but not exclusively) where the activity will occur on additional days during the summer months.

Non-standard timings. Where the premises will be used for the performance of dance at different times from those listed in the column on the left, list below

For example (but not exclusively), where you wish the activity to go on longer on a particular day e.g. Christmas Eve.

Section 13 of 21

PROVISION OF ANYTHING OF A SIMILAR DESCRIPTION TO LIVE MUSIC, RECORDED MUSIC OR PERFORMANCES OF DANCE

See guidance on regulated entertainment

Will you be providing anything similar to live music, recorded music or performances of dance?

☐ Yes

☒ No

Section 14 of 21

LATE NIGHT REFRESHMENT

Will you be providing late night refreshment?

☒ Yes

☐ No

Continued from previous page...

Standard Days And Timings

MONDAY

Start

End

Start

End

Give timings in 24 hour clock.
(e.g., 16:00) and only give details for the days
of the week when you intend the premises
to be used for the activity.

TUESDAY

Start

End

Start

End

WEDNESDAY

Start

End

Start

End

THURSDAY

Start

End

Start

End

FRIDAY

Start

End

Start

End

SATURDAY

Start

End

Start

End

SUNDAY

Start

End

Start

End

Will the provision of late night refreshment take place indoors or outdoors or both?

☐ Indoors

☒ Outdoors

☐ Both

Where taking place in a building or other structure tick as appropriate. Indoors may include a tent.

State type of activity to be authorised, if not already stated, and give relevant further details, for example (but not exclusively) whether or not music will be amplified or unamplified.

BAR SELLING ALCOHOL AND REFRESHMENTS
CATERING UNITS

State any seasonal variations

Continued from previous page...

For example (but not exclusively) where the activity will occur on additional days during the summer months.

Non-standard timings. Where the premises will be used for the supply of late night refreshments at different times from those listed in the column on the left, list below

For example (but not exclusively), where you wish the activity to go on longer on a particular day e.g. Christmas Eve.

Section 15 of 21

SUPPLY OF ALCOHOL

Will you be selling or supplying alcohol?

☒ Yes

☐ No

Standard Days And Timings

MONDAY

Start

End

Start

End

Give timings in 24 hour clock.
(e.g., 16:00) and only give details for the days
of the week when you intend the premises
to be used for the activity.

TUESDAY

Start

End

Start

End

WEDNESDAY

Start

End

Start

End

THURSDAY

Start

End

Start

End

FRIDAY

Start

End

Start

End

SATURDAY

Start

End

Start

End

Continued from previous page...

SUNDAY

Start

End

Start

End

Will the sale of alcohol be for consumption:

- ☒ On the premises ☐ Off the premises ☐ Both

If the sale of alcohol is for consumption on the premises select on, if the sale of alcohol is for consumption away from the premises select off. If the sale of alcohol is for consumption on the premises and away from the premises select both.

State any seasonal variations

For example (but not exclusively) where the activity will occur on additional days during the summer months.

Non-standard timings. Where the premises will be used for the supply of alcohol at different times from those listed in the column on the left, list below

For example (but not exclusively), where you wish the activity to go on longer on a particular day e.g. Christmas Eve.

State the name and details of the individual whom you wish to specify on the licence as premises supervisor

Name

First name

CIARAN

Family name

WHITE

Date of birth

dd

mm

yyyy

Continued from previous page...

Enter the contact's address

Building number or name	<input type="text"/>
Street	<input type="text"/>
District	<input type="text"/>
City or town	<input type="text"/>
County or administrative area	<input type="text"/>
Postcode	<input type="text"/>
Country	<input type="text" value="United Kingdom"/>
Personal Licence number (if known)	<input type="text"/>
Issuing licensing authority (if known)	<input type="text"/>

PROPOSED DESIGNATED PREMISES SUPERVISOR CONSENT

How will the consent form of the proposed designated premises supervisor be supplied to the authority?

- ☒ Electronically, by the proposed designated premises supervisor
- ☐ As an attachment to this application

Reference number for consent form (if known)

If the consent form is already submitted, ask the proposed designated premises supervisor for its 'system reference' or 'your reference'.

Section 16 of 21

ADULT ENTERTAINMENT

Highlight any adult entertainment or services, activities, or other entertainment or matters ancillary to the use of the premises that may give rise to concern in respect of children

Give information about anything intended to occur at the premises or ancillary to the use of the premises which may give rise to concern in respect of children, regardless of whether you intend children to have access to the premises, for example (but not exclusively) nudity or semi-nudity, films for restricted age groups etc gambling machines etc.

NONE

Section 17 of 21

HOURS PREMISES ARE OPEN TO THE PUBLIC

Standard Days And Timings

MONDAY

Start

End

Start

End

Give timings in 24 hour clock.
(e.g., 16:00) and only give details for the days of the week when you intend the premises to be used for the activity.

Continued from previous page...

TUESDAY

Start

End

Start

End

WEDNESDAY

Start

End

Start

End

THURSDAY

Start

End

Start

End

FRIDAY

Start

End

Start

End

SATURDAY

Start

End

Start

End

SUNDAY

Start

End

Start

End

State any seasonal variations

For example (but not exclusively) where the activity will occur on additional days during the summer months.

Non standard timings. Where you intend to use the premises to be open to the members and guests at different times from those listed in the column on the left, list below

For example (but not exclusively), where you wish the activity to go on longer on a particular day e.g. Christmas Eve.

Section 18 of 21

LICENSING OBJECTIVES

Describe the steps you intend to take to promote the four licensing objectives:

a) General – all four licensing objectives (b,c,d,e)

Continued from previous page...

List here steps you will take to promote all four licensing objectives together.

ONCE A YEAR EVENT WHICH WILL TAKE PLACE ONE WEEKEND IN JULY, WILL INFORM LICENSING AUTHORITY AT LEAST 6 MONTHS IN ADVANCE OF DATE.

ALCOHOL THIS YEAR WILL BE OPERATED UNDER A TEMPORARY EVENTS NOTICE
IN FUTURE YEARS WILL BE VIA THE PREMISES LICENSE

b) The prevention of crime and disorder

SECURITY PRESENT
BAG SEARCHES AT BEGINNING
LIST OF PEOPLE WHO WILL BE ATTENDING THE EVENT (ADVANCE SALES LIST) AND CLICKER COUNT
THINK 25 ALCOHOL POLICY ENFORCED

c) Public safety

SECURITY PRESENT
BARRIER BETWEEN STAGE AND PUBLIC
CAR PARKING STEWARDS
LIGHTING FOR CARPARK

d) The prevention of public nuisance

SECURITY PRESENT

e) The protection of children from harm

THINK 25 POLICY ENFORCED

Section 19 of 21

NOTES ON DEMONSTRATING ENTITLEMENT TO WORK IN THE UK

Continued from previous page...

Entitlement to work/immigration status for individual applicants and applications from partnerships which are not limited liability partnerships:

A licence may not be held by an individual or an individual in a partnership who is resident in the UK who:

- does not have the right to live and work in the UK; or
- is subject to a condition preventing him or her from doing work relating to the carrying on of a licensable activity.

Any premises licence issued in respect of an application made on or after 6 April 2017 will become invalid if the holder ceases to be entitled to work in the UK.

Applicants must demonstrate that they have an entitlement to work in the UK and are not subject to a condition preventing them from doing work relating to the carrying on of a licensable activity. They do this by providing with this application copies or scanned copies of the following documents (which do not need to be certified).

Documents which demonstrate entitlement to work in the UK

- An expired or current passport showing the holder, or a person named in the passport as the child of the holder, is a British citizen or a citizen of the UK and Colonies having the right of abode in the UK [please see note below about which sections of the passport to copy].
- An expired or current passport or national identity card showing the holder, or a person named in the passport as the child of the holder, is a national of a European Economic Area country or Switzerland.
- A Registration Certificate or document certifying permanent residence issued by the Home Office to a national of a European Economic Area country or Switzerland.
- A Permanent Residence Card issued by the Home Office to the family member of a national of a European Economic Area country or Switzerland.
- A **current** Biometric Immigration Document (Biometric Residence Permit) issued by the Home Office to the holder indicating that the person named is allowed to stay indefinitely in the UK, or has no time limit on their stay in the UK.
- A **current** passport endorsed to show that the holder is exempt from immigration control, is allowed to stay indefinitely in the UK, has the right of abode in the UK, or has no time limit on their stay in the UK.
- A **current** Immigration Status Document issued by the Home Office to the holder with an endorsement indicating that the named person is allowed to stay indefinitely in the UK or has no time limit on their stay in the UK, **when produced in combination with** an official document giving the person's permanent National Insurance number and their name issued by a Government agency or a previous employer.
- A **full** birth or adoption certificate issued in the UK which includes the name(s) of at least one of the holder's parents or adoptive parents, **when produced in combination with** an official document giving the person's permanent National Insurance number and their name issued by a Government agency or a previous employer.
- A birth or adoption certificate issued in the Channel Islands, the Isle of Man or Ireland **when produced in combination with** an official document giving the person's permanent National Insurance number and their name issued by a Government agency or a previous employer.
- A certificate of registration or naturalisation as a British citizen, **when produced in combination with** an official document giving the person's permanent National Insurance number and their name issued by a Government agency or a previous employer.
- A **current** passport endorsed to show that the holder is allowed to stay in the UK and is currently allowed to work and is not subject to a condition preventing the holder from doing work relating to the carrying on of a licensable activity.

Continued from previous page...

- A **current** Biometric Immigration Document (Biometric Residence Permit) issued by the Home Office to the holder which indicates that the named person can currently stay in the UK and is allowed to work relation to the carrying on of a licensable activity.
- A **current** Residence Card issued by the Home Office to a person who is not a national of a European Economic Area state or Switzerland but who is a family member of such a national or who has derivative rights or residence.
- A **current** Immigration Status Document containing a photograph issued by the Home Office to the holder with an endorsement indicating that the named person may stay in the UK, and is allowed to work and is not subject to a condition preventing the holder from doing work relating to the carrying on of a licensable activity **when produced in combination with** an official document giving the person's permanent National Insurance number and their name issued by a Government agency or a previous employer.
- A Certificate of Application, **less than 6 months old**, issued by the Home Office under regulation 17(3) or 18A (2) of the Immigration (European Economic Area) Regulations 2006, to a person who is not a national of a European Economic Area state or Switzerland but who is a family member of such a national or who has derivative rights of residence.
- Reasonable evidence that the person has an outstanding application to vary their permission to be in the UK with the Home Office such as the Home Office acknowledgement letter or proof of postage evidence, or reasonable evidence that the person has an appeal or administrative review pending on an immigration decision, such as an appeal or administrative review reference number.
- Reasonable evidence that a person who is not a national of a European Economic Area state or Switzerland but who is a family member of such a national or who has derivative rights of residence in exercising treaty rights in the UK including:-
 - evidence of the applicant's own identity – such as a passport,
 - evidence of their relationship with the European Economic Area family member – e.g. a marriage certificate, civil partnership certificate or birth certificate, and
 - evidence that the European Economic Area national has a right of permanent residence in the UK or is one of the following if they have been in the UK for more than 3 months:
 - (i) working e.g. employment contract, wage slips, letter from the employer,
 - (ii) self-employed e.g. contracts, invoices, or audited accounts with a bank,
 - (iii) studying e.g. letter from the school, college or university and evidence of sufficient funds; or
 - (iv) self-sufficient e.g. bank statements.

Family members of European Economic Area nationals who are studying or financially independent must also provide evidence that the European Economic Area national and any family members hold comprehensive sickness insurance in the UK. This can include a private medical insurance policy, an EHIC card or an S1, S2 or S3 form.

Original documents must not be sent to licensing authorities. If the document copied is a passport, a copy of the following pages should be provided:-

- (i) any page containing the holder's personal details including nationality;
- (ii) any page containing the holder's photograph;
- (iii) any page containing the holder's signature;
- (iv) any page containing the date of expiry; and
- (v) any page containing information indicating the holder has permission to enter or remain in the UK and is permitted to work.

If the document is not a passport, a copy of the whole document should be provided.

Your right to work will be checked as part of your licensing application and this could involve us checking your immigration status with the Home Office. We may otherwise share information with the Home Office. Your licence application will not be determined until you have complied with this guidance.

Section 20 of 21

NOTES ON REGULATED ENTERTAINMENT

Continued from previous page...

In terms of specific **regulated entertainments** please note that:

- Plays: no licence is required for performances between 08:00 and 23.00 on any day, provided that the audience does not exceed 500.
- Films: no licence is required for 'not-for-profit' film exhibition held in community premises between 08.00 and 23.00 on any day provided that the audience does not exceed 500 and the organiser (a) gets consent to the screening from a person who is responsible for the premises; and (b) ensures that each such screening abides by age classification ratings.
- Indoor sporting events: no licence is required for performances between 08.00 and 23.00 on any day, provided that the audience does not exceed 1000.
- Boxing or Wrestling Entertainment: no licence is required for a contest, exhibition or display of Greco-Roman wrestling, or freestyle wrestling between 08.00 and 23.00 on any day, provided that the audience does not exceed 1000. Combined fighting sports – defined as a contest, exhibition or display which combines boxing or wrestling with one or more martial arts – are licensable as a boxing or wrestling entertainment rather than an indoor sporting event.
- Live music: no licence permission is required for:
 - o a performance of unamplified live music between 08.00 and 23.00 on any day, on any premises.
 - o a performance of amplified live music between 08.00 and 23.00 on any day on premises authorised to sell alcohol for consumption on those premises, provided that the audience does not exceed 500.
 - o a performance of amplified live music between 08.00 and 23.00 on any day, in a workplace that is not licensed to sell alcohol on those premises, provided that the audience does not exceed 500.
 - o a performance of amplified live music between 08.00 and 23.00 on any day, in a church hall, village hall, community hall, or other similar community premises, that is not licensed by a premises licence to sell alcohol, provided that (a) the audience does not exceed 500, and (b) the organiser gets consent for the performance from a person who is responsible for the premises.
 - o a performance of amplified live music between 08.00 and 23.00 on any day, at the non-residential premises of (i) a local authority, or (ii) a school, or (iii) a hospital, provided that (a) the audience does not exceed 500, and (b) the organiser gets consent for the performance on the relevant premises from: (i) the local authority concerned, or (ii) the school or (iii) the health care provider for the hospital.
- Recorded Music: no licence permission is required for:
 - o any playing of recorded music between 08.00 and 23.00 on any day on premises authorised to sell alcohol for consumption on those premises, provided that the audience does not exceed 500.
 - o any playing of recorded music between 08.00 and 23.00 on any day, in a church hall, village hall, community hall, or other similar community premises, that is not licensed by a premises licence to sell alcohol, provided that (a) the audience does not exceed 500, and (b) the organiser gets consent for the performance from a person who is responsible for the premises.
 - o any playing of recorded music between 08.00 and 23.00 on any day, at the non-residential premises of (i) a local authority, or (ii) a school, or (iii) a hospital, provided that (a) the audience does not exceed 500, and (b) the organiser gets consent for the performance on the relevant premises from: (i) the local authority concerned, or (ii) the school proprietor or (iii) the health care provider for the hospital.

Continued from previous page...

- Dance: no licence is required for performances between 08.00 and 23.00 on any day, provided that the audience does not exceed 500. However, a performance which amounts to adult entertainment remains licensable.
- Cross activity exemptions: no licence is required between 08.00 and 23.00 on any day, with no limit on audience size for:
 - o any entertainment taking place on the premises of the local authority where the entertainment is provided by or on behalf of the local authority;
 - o any entertainment taking place on the hospital premises of the health care provider where the entertainment is provided by or on behalf of the health care provider;
 - o any entertainment taking place on the premises of the school where the entertainment is provided by or on behalf of the school proprietor; and
 - o any entertainment (excluding films and a boxing or wrestling entertainment) taking place at a travelling circus, provided that (a) it takes place within a moveable structure that accommodates the audience, and (b) that the travelling circus has not been located on the same site for more than 28 consecutive days.

Section 21 of 21

PAYMENT DETAILS

This fee must be paid to the authority. If you complete the application online, you must pay it by debit or credit card.

Premises Licence Fees are determined by the non domestic rateable value of the premises.

To find out a premises non domestic rateable value go to the Valuation Office Agency site at http://www.voa.gov.uk/business_rates/index.htm

Band A - No RV to £4300 - £100

Band B - £4301 to £33000 - £190.00

Band C - £33001 to £87000 - £315.00

Band D - £87001 to £125000 - £450.00*

Band E - £125001 and over - £635.00*

*If the premises rateable value is in Bands D or E and the premises is primarily used for the consumption of alcohol on the premises then you are required to pay a higher fee.

Band D - £87001 to £125000 - £900.00

Band E - £125001 and over - £1,905.00

There is an exemption from the payment of fees in relation to the provision of regulated entertainment at church halls, chapel halls, or premises of a similar nature, village halls, parish or community halls, or other premises of a similar nature. The costs associated with these licences will be met by Central Government. If, however, the licence also authorises the use of the premises for the supply of alcohol or the provision of late night refreshment, a fee will be required.

Schools and sixth form colleges are exempt from the fees associated with the authorisation of regulated entertainment where the entertainment is provided by and at the school or college and for the purposes of the school or college.

If you operate a large event you are subject to ADDITIONAL fees based upon the number of attendance at any one time.

Capacity 5000 to 9999 - £1,000.00

Capacity 10000 to 14999 - £2,000.00

Capacity 15000 to 19999 - £4,000.00

Capacity 20000 to 29999 - £8,000.00

Capacity 30000 to 39999 - £16,000.00

Capacity 40000 to 49999 - £24,000.00

Capacity 50000 to 59999 - £32,000.00

Capacity 60000 to 69999 - £40,000.00

Capacity 70000 to 79999 - £48,000.00

Capacity 80000 to 89999 - £56,000.00

Capacity 90000 and over £64,000.00

* Fee amount (£)

190.00

DECLARATION

Continued from previous page...

* I/we understand it is an offence, liable on conviction to a fine up to level 5 on the standard scale, under Section 158 of the Licensing Act 2003, to make a false statement in or in connection with this application.

☐ Ticking this box indicates you have read and understood the above declaration

This section should be completed by the applicant, unless you answered "Yes" to the question "Are you an agent acting on behalf of the applicant?"

* Full name

* Capacity

* Date / /
dd mm yyyy

Once you're finished you need to do the following:

1. Save this form to your computer by clicking file/save as...
2. Go back to <https://www.gov.uk/apply-for-a-licence/premises-licence/havering/apply-1> to upload this file and continue with your application.

Don't forget to make sure you have all your supporting documentation to hand.

IT IS AN OFFENCE LIABLE TO SUMMARY CONVICTION TO A FINE OF ANY AMOUNT UNDER SECTION 158 OF THE LICENSING ACT 2003, TO MAKE A FALSE STATEMENT IN OR IN CONNECTION WITH THIS APPLICATION

IT IS AN OFFENCE UNDER SECTION 24B OF THE IMMIGRATION ACT 1971 FOR A PERSON TO WORK WHEN THEY KNOW, OR HAVE REASONABLE CAUSE TO BELIEVE, THAT THEY ARE DISQUALIFIED FROM DOING SO BY REASON OF THEIR IMMIGRATION STATUS. THOSE WHO EMPLOY AN ADULT WITHOUT LEAVE OR WHO IS SUBJECT TO CONDITIONS AS TO EMPLOYMENT WILL BE LIABLE TO A CIVIL PENALTY UNDER SECTION 15 OF THE IMMIGRATION, ASYLUM AND NATIONALITY ACT 2006 AND PURSUANT TO SECTION 21 OF THE SAME ACT, WILL BE COMMITTING AN OFFENCE WHERE THEY DO SO IN THE KNOWLEDGE, OR WITH REASONABLE CAUSE TO BELIEVE, THAT THE EMPLOYEE IS DISQUALIFIED

OFFICE USE ONLY

Applicant reference number

Fee paid

Payment provider reference

ELMS Payment Reference

Payment status

Payment authorisation code

Payment authorisation date

Date and time submitted

Approval deadline

Error message

Is Digitally signed

☐< Previous [1](#) [2](#) [3](#) [4](#) [5](#) [6](#) [7](#) [8](#) [9](#) [10](#) [11](#) [12](#) [13](#) [14](#) [15](#) [16](#) [17](#) [18](#) [19](#) [20](#) [21](#) Next >

Legal and Public Notices

LONDON BOROUGH OF HAVERING
NOTICE OF APPLICATIONS FOR PLANNING PERMISSION

Notice is hereby given that the Council has received the following applications which need to be advertised for the reasons set out below:

- Application: L0004.18**
Location: Duryfalls, 35 Upminster Road, Hornchurch
Development: Listed Building Consent for replacement timber box sash windows and lime render to all elevations
Applicant: Haverbridge Homes
Reasons: The development relates to a Listed Building.
- Application: L0005.18**
Location: Harwood Hall, Oakfield Montessori School, Harwood Hall Lane, Upminster
Development: Listed Building Consent - Extension of dormer window and internal alterations to main school building
Applicant: Cognita Schools Ltd
Reasons: The development is in a Conservation Area
The application affects the character or appearance of a Conservation Area
The application affects the setting of a Listed Building
The development relates to a Listed Building
- Application: P0339.18**
Location: 91 Wood Lane, Hornchurch
Development: Retrospective planning permission for outbuilding in rear garden
Applicant: Mr V Sharma
Reasons: The development is in a Conservation Area
- Application: P0384.18**
Location: Cynthia Orange Tree Hill, Havering-atte-Bower, Romford
Development: Two storey front/side and rear extensions to the existing dwelling house, the insertion of a dropped curb & proposed outbuilding in rear garden
Applicant: Mrs Noller
Reasons: The application is contrary to the Metropolitan Green Belt Policies of the Core Strategy and Development Control Policies Development Plan Documents
- Application: P0499.18**
Location: 48 The Mall, Hornchurch
Development: Single storey kitchen extension
Applicant: Mr Balvinder Singh
Reasons: The development is in a Conservation Area
- Application: P0517.18**
Location: Top Meadow Golf Course, Fen Lane, North Ockendon, Upminster
Development: The proposed development consists of alterations to the existing club house, which include: the replacement of the existing polycarbonate UPVC framed roof, new windows and bi-fold doors, roof lights and a new external finish to the front elevation
Applicant: Mr Stock
Reasons: The application is contrary to the Metropolitan Green Belt Policies of the Core Strategy and Development Control Policies Development Plan Documents
- Application: P0521.18**
Location: 175 Shepherds Hill, Romford
Development: Two storey rear extension and front extension
Applicant: Mr Paul White
Reasons: The application is contrary to the Metropolitan Green Belt Policies of the Core Strategy and Development Control Policies Development Plan Documents
- Application: P0552.18**
Location: Training Ground and Sports Stadium, Rush Green Road, Romford
Development: Erection of new training building to be used by West Ham United Football Club including West Ham Ladies Football Team
Applicant: West Ham United Football Club
Reasons: The application is contrary to the Metropolitan Green Belt Policies of the Core Strategy and Development Control Policies Development Plan Documents
- Application: P0592.18**
Location: Harwood Hall, Oakfield Montessori School, Harwood Hall Lane, Upminster
Development: Extension of dormer window and internal alterations to main school building
Applicant: Cognita Schools Ltd
Reasons: The development is in a Conservation Area
The application affects the character or appearance of a Conservation Area
The application affects the setting of a Listed Building
The development relates to a Listed Building
- Application: P0597.18**
Location: 307-309 St Mary's Lane, Upminster
Development: Application for the new development of 3 No. detached residential dwellings
Applicant: Mr Kafeel Khan
Reasons: The development relates to a Listed Building
The application affects the setting of a Listed Building

Application details, including the plans, can be viewed online at www.havering.gov.uk/planning or at the Planning reception, located in the Public Advice and Service Centre (PASC), accessed via the Liberty Shopping Centre, Romford, between 9am and 11am, Monday to Friday, except for the last Wednesday of each month when the reception is closed.

If you wish to comment on an application, please use the online comment form available on the Council's web site or alternatively write to Development, 5th Floor, Mercury House, Mercury Gardens, Romford, RM1 3SL quoting the application number and location. Comments must be received within 21 days from the date on this notice. Please note that members of the public are entitled to see and take copies of any comments you make and your comments may also be available to view on the internet.

Development & Building Control
Date: 11th May 2018
Published in the Romford Recorder on Friday 11 May 2018

LONDON BOROUGH OF HAVERING
ROAD TRAFFIC REGULATION ACT 1984 - SECTION 14(1)
THE HAVERING (WENNINGTON ROAD, RAINHAM) TEMPORARY
PROHIBITION OF TRAFFIC ORDER 2018

1. The Council of the London Borough of Havering **HEREBY GIVES NOTICE** that it proposes to make an Order under section 14(1) of the Road Traffic Regulation Act 1984 the effect of which would be to temporarily prohibit vehicular traffic from entering or proceeding in the length of the road specified in column 1 of the table to the Schedule in this Notice to enable contractors to carry out gas service works thereon ("the Works").
2. The prohibitions specified in Article 1 above are necessary because the Works proposed are to be executed on or near the said road and the likelihood of danger to the public.
3. If the Order is made, the Order shall come into operation on 21st May 2018 and would be valid for a maximum period of 18 months or until the Works are completed, whichever is the sooner. The Works are scheduled to commence on the dates specified in column 2 of the table in the Schedule.
4. The prohibitions specified would only be operational at such times as described in column 2 of the table to the Schedule in this Notice and as shall from time to time be indicated by the display of traffic signs on the street pursuant to Section 68 of the Road Traffic Regulation Act 1984.
5. An exemption would be provided in the proposed Order to permit pedestrian access at any time to any premises situated on or adjacent to the said road or to any other premises accessible for pedestrians from, and only from the said road.
6. Section 16(1) RTA states "A person who contravenes, or who uses or permits the use of a vehicle in contravention of, a restriction of prohibition imposed by an order under section 14 of this Act shall be guilty of an offence". The maximum penalty on summary conviction is £1000.
7. Alternative routes will be available for use and are identified in column 3 of the table to the Schedule in this Notice.
8. Persons having a query concerning these Works or the proposed Order should email highways@havering.gov.uk.

DATED this 11th May 2018
Published in the Romford Recorder 11th May 2018
Daniel Fenwick, Director of Legal & Governance
London Borough of Havering, Town Hall, Main Road, Romford, RM1 3BD

SCHEDULE		
1 Road/Length of Road	2 Duration of Works	3 Alternative Routes
Temporary Closure of Wennington Road, Rainham Closed from junction of Ferro Road 100 metres towards junction with Anglesey Drive	BETWEEN: 05:00 hours to 23:55 hours on 21 st May 2018 to 25 th May 2018 or upon completion of the works, whichever is the sooner	Bridge Road New Road Lamb's Lane South

**NOTICE OF APPLICATION FOR A
PREMISES LICENCE UNDER
SECTION 17 OF THE LICENSING ACT 2003**

NOTICE IS HEREBY given that HAVERING MIND has applied for a premises licence in relation to the **HAVERING TRIBUTE FEST, DAMYNS HALL AERODROME, AVELEY ROAD, RM14 2TN** to permit the provision of the following licensable activities:

HAVERING TRIBUTE FEST CONCERT
Saturday 21st July 2018
Live music: 15:00 – 22:30
Recorded Music: 15:00 – 22:30
Dance: 15:00 – 22:30
Sale of Alcohol: 15:00 – 22:30

Full details of the application can be inspected at the address noted below during normal business hours. A representation by any person or a responsible authority regarding this application can be made to The Licensing Authority Town Hall Main Road Romford RM1 3BD website www.havering.gov.uk

Such representation must be received in writing by **25TH MAY 2018** clearly stating the grounds upon which the representation is made in relation to the four objectives of the Licensing Act 2003.

It is an offence to knowingly or recklessly make a false statement in connection with an application. The maximum fine for which a person is liable on summary conviction for the offence is unlimited.

**LICENSING ACT 2003
LONDON BOROUGH OF HAVERING
NOTICE OF APPLICATION FOR A PREMISES
LICENCE**

Notice is given that Things Made Public CIC has applied to London Borough of Havering Licensing Authority for a Variation to Premises Licence under the Licensing Act 2003.

The premises are situated at The Retailery, 82-84 The Market Place, Romford, London RM13ER . The licensable activities and timings are:

Supply of alcohol Monday – Sunday 12:00 – 00:00 hours.
Late night refreshment Monday – Sunday 9:00– 00:00 hours.
Recorded Music Monday – Sunday 9:00– 00:00 hours.
Live music Monday – Sunday 9:00 – 00:00 hours.

Anyone who wishes to make representations regarding this application must give notice to: Licensing Team, Public Protection, London Borough of Havering Mercury House, Mercury Gardens, Romford RM1 3RX Website: www.havering.gov.uk 01708434343

Representations must be received no later than 24/05/2018

The application Record and Register may be viewed between 10am and 4pm Monday to Friday during normal office hours at the above address.

It is an offence under Section 158 of the Licensing Act 2003, knowingly or recklessly to make a false statement in connection with an application and the maximum fine for which a person is liable on summary conviction for the offence is up to level 5 on the standard scale (£5000)

To place your
PUBLIC NOTICE
in this newspaper call the team on
0845 671 4460
who will be happy to help
and advise you.
ARCHANT

ANGELA MARY MARGARET CHATTELL (Deceased)
Pursuant to the Trustee Act 1925 any persons having a claim against or an interest in the Estate of the aforementioned deceased, late of 221 Lodge Lane Romford RM5 2LS, who died on 10/03/2018, are required to send particulars thereof in writing to the undersigned on or before 20/07/2018, after which date the Estate will be distributed having regard only to claims and interests of which they have had notice.

CO-OP LEGAL SERVICES LIMITED
Aztec 650 Aztec West
Almondsbury Bristol BS32 4SD
(Ref: MGA/4253675P/Chattell)

TS29471

MARJORIE HEATHER CONSTANCE PARKS (Deceased)
Pursuant to the Trustee Act 1925 any persons having a claim against or an interest in the Estate of the aforementioned deceased, late of 32 Carlton Close Upminster Essex RM14 2PR, who died on 14/02/2018, are required to send particulars thereof in writing to the undersigned on or before 20/07/2018, after which date the Estate will be distributed having regard only to claims and interests of which they have had notice.

CO-OP LEGAL SERVICES LIMITED
Aztec 650 Aztec West
Almondsbury Bristol BS32 4SD
(Ref: KR/4238310P/Parks)

TS29831

Havering Tribute Fest Saturday 21st July 2018 Site plan

NOT to scale



- Barrier fencing
- Lighting tower
- Public walking route from carpark to event
- Standing/seating area

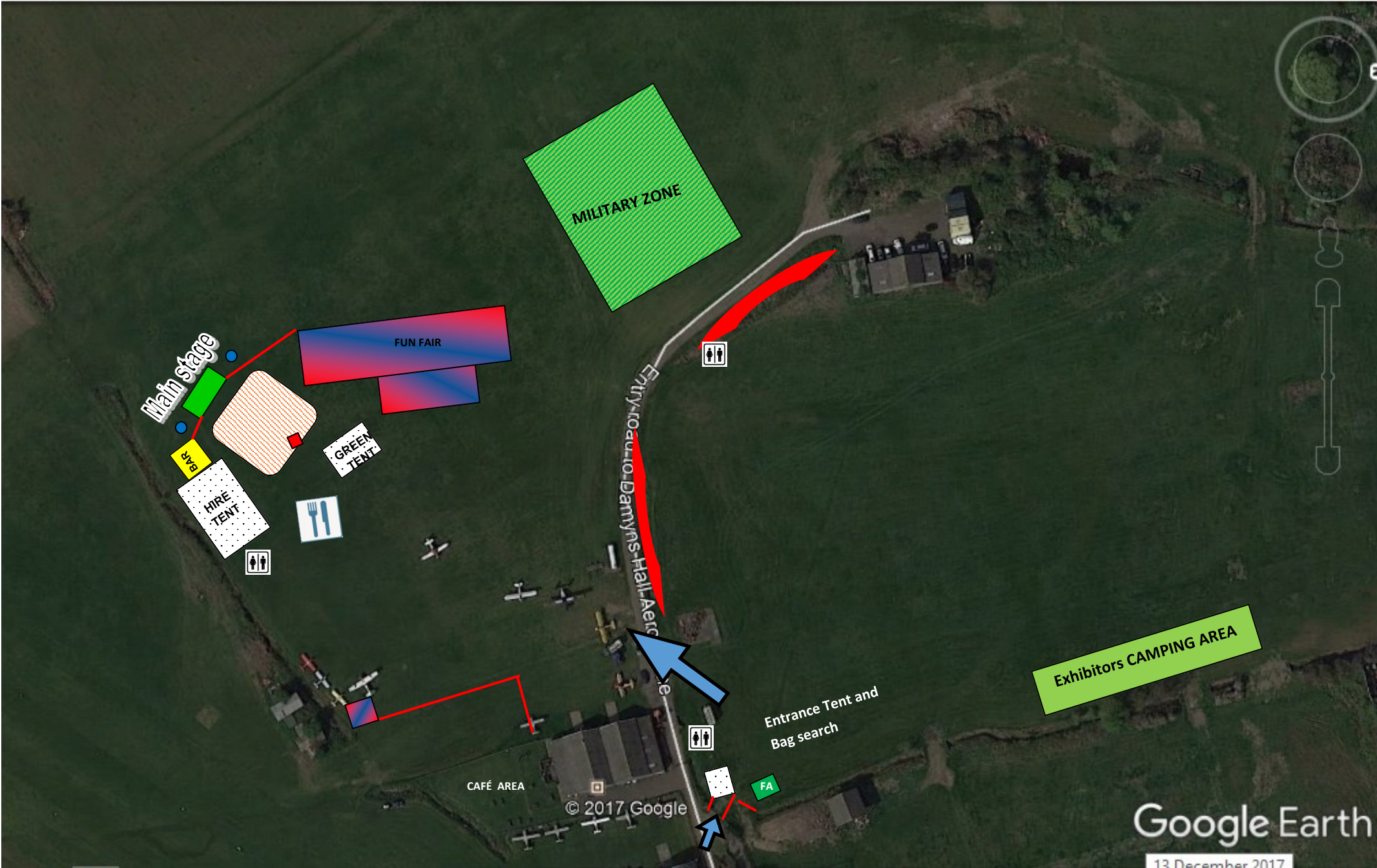

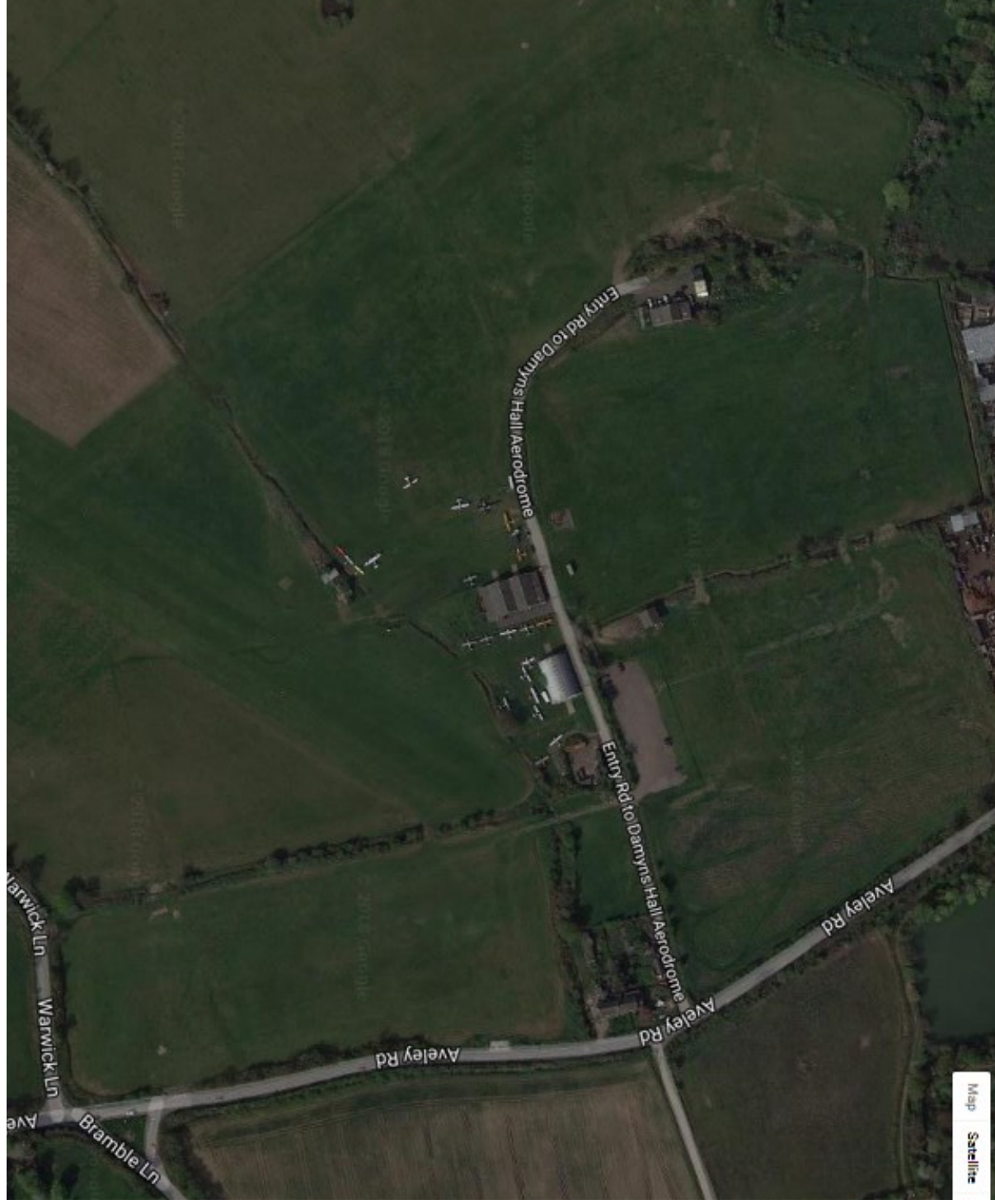



Havering
L O N D O N B O R O U G H

Interested Party

Edward Marling

1 Damyn's Hall Cottages

Aveley Road

Upminster

8th May 2018

LBH

Town Hall

Main Road. Romford.

Essex RM1 3BD.

Your ref: KPC/020262

Licensing application.

Haverling tribute (festival) Application objection.

Attention Kasey Conway

I wish to formally object to the proposed application for the following reasons.

Objections to the submitted application:

Noise & nuisance

- Noise. Continuous loud music noise rated at around 65/67 Db late into the night (recorded in Aveley Road.)(Based on historic information)
- Statutory nuisance due to excessive noise exceeding the average daily ambient background noise level ***Leq*** of 22 /25 Db by 42Db
- Nuisance. Shouting, swearing, refuse, urinating. By persons accessing and exiting the event.
- Stress. Constant noise and fear of intruders.
- Disruption to ordinary family life and the peaceful enjoyment of my home and garden.

Public and general safety

The main route onto the site for staff and visitors generally is via the gravel track, due to the excessive vehicular movements onto this site over the last few weeks the track is in a seriously potholed condition thereby giving rise the potential risk of tripping accidents.

Crime.

I object to the license application because based previous similar events such occasions attract a number of thieves and drug dealers into the immediate area causing the local crime rate statistics to increase and placing an unnecessary burden on the undermanned police force in the Havering area

Edward Marling

1 Damyns Hall Cottages.

Ken Lees

2 Damyns Hall Cottages

8th May 2018